

Hôtel zum Kronprinzen von Hannover.

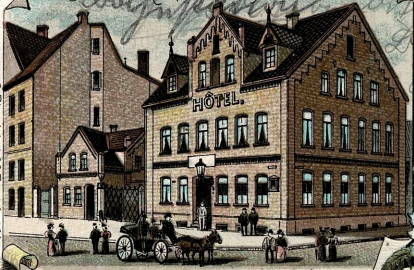

Limmer Brunnen.



1833.

Buchhandlung

v. W. Wundram.

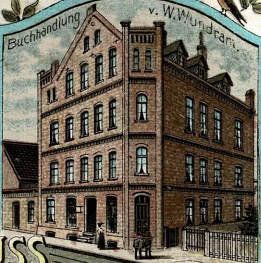

G. Büchler & Co. Frankfurt a/M.

Mühlenpark.

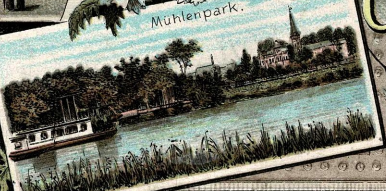

Kaiserliches Postamt.

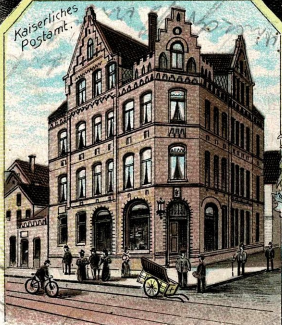

GRUSS  
aus  
LIMMER.

Verlag v. W. Wundram, Buchhandlung, Limmer.

*Handwritten text in German script, including 'Limmer Brunnen' and other illegible words.*

2000 / Verort

# Postkarte



An

Linné Ernst Rohme

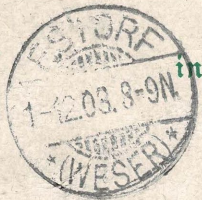

Osterhof & Mienburg  
an der Weser

251